

# CELEBRATION

E♭ ALTO SAX.

BY RONALD BELL  
AND KOOL & THE GANG  
ARRANGED BY DAVE WOLFE

MODERATELY BRIGHT ROCK (♩ = 116)

**D** UNIS. *mf*

UNIS.

**E** UNIS. *f*

**F** UNIS. *f*

UNIS. *f*

**G** UNIS. *f* **TO CODA** ⊕

*f* **DS. al CODA**

**CODA** ⊕

# CELEBRATION

B<sup>b</sup> TENOR SAX.

BY RONALD BELL  
AND KOOL & THE GANG  
ARRANGED BY DAVE WOLFE

MODERATELY BRIGHT ROCK (♩ = 116)

**A** SOLI

**B** UNIS.

**C**

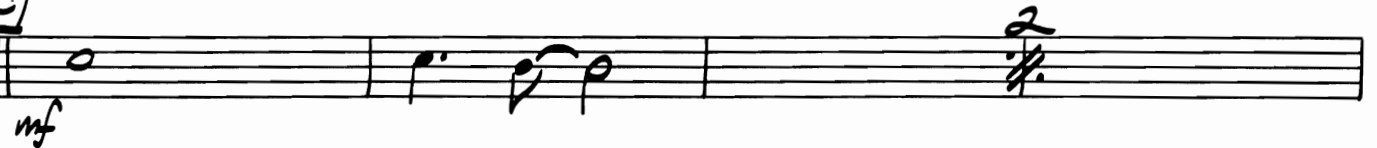

**D** *mf* *UNIS.*

**E** *f* *UNIS.*

**E** *f* *UNIS.*

*UNIS.*

**G** *f* *TO CODA*  $\oplus$

*D.S. al CODA*

$\oplus$  *CODA*

# CELEBRATION

E♭ BARITONE SAX.

BY RONALD BELL  
AND KOOL & THE GANG  
ARRANGED BY DAVE WOLFE

MODERATELY BRIGHT ROCK (♩ = 116)

D W/BASS

To CODA

D.S. al CODA

# CELEBRATION

B<sup>b</sup> TRUMPET

BY RONALD BELL  
AND KOOL & THE GANG  
ARRANGED BY DAVE WOLFE

MODERATELY BRIGHT ROCK (♩ = 116)

4

*f*

**A**

*f*

2

**B**

*f*

*SOLI (UNIS.)*

*mf*

**C**

D *mf*

E *f* *SOLO*

(No Solo)

F *f* *UNIS.*

G *f* *UNIS.* TO CODA ⊕

DS. al CODA

⊕ CODA

# CELEBRATION

TROMBONE

BY RONALD BELL  
AND KOOL & THE GANG  
ARRANGED BY DAVE WOLFE

MODERATELY BRIGHT ROCK (♩=116)

- Section B:** Marked with a circled 'B', this section continues the melodic line with similar rhythmic patterns and dynamics.
- Section C:** Marked with a circled 'C', this section features a more complex melodic line with slurs and accents.

TROMBONE — PG. 2

"CELEBRATION"

D.S. al CODA

# CELEBRATION

PIANO

BY RONALD BELL  
AND KOOL & THE GANG  
ARRANGED BY DAVE WOLFE

MODERATELY BRIGHT ROCK (♩=116)

**B**

**C**

*E<sup>b</sup>/F* *B<sup>b</sup>/F* *F*

*mf*

*E<sup>b</sup>/F* *B<sup>b</sup>/F* *F*

**D**

*E<sup>b</sup>/F* *B<sup>b</sup>/F* *F*

*mf*

PIANO — PG. 4

"CELEBRATION"  
TO CODA  
(ON REPEAT)

D.S. al CODA

Empty musical staves.

Empty musical staves.

Empty musical staves.

Empty musical staves.

# CELEBRATION

BY RONALD BELL  
AND KOOL & THE GANG  
ARRANGED BY DAVE WOLPE

## GUITAR

MODERATELY BRIGHT ROCK (♩=116)

**A**

**B**

**C**

**D** *mf* Eb/F Bb/F F 2

Eb/F Bb/F F 2

**E** *f* BbMA Am7 Am7/D D7(#9) Gm7 Gm7/C

**F** *f*

**F** *f*

**G** *f* Eb/F Bb/F F 2 **TO CODA (ON REPEAT)**

Eb/F Bb/F F 2

D.S. al CODA

**CODA** *f* Eb/F Bb/F F Eb/F Bb/F F

# CELEBRATION

BASS

BY RONALD BELL  
AND KOOL & THE GANG  
ARRANGED BY DAVE WOLFE

MODERATELY BRIGHT ROCK (♩ = 116)

**D**

*mf*

**E**

*f*

**F**

*f*

**G**

*f*

TO CODA  
(ON REPEAT)

D.S. al CODA

**CODA**

*f*

# CELEBRATION

BY RONALD BELL  
AND KOOL & THE GANG  
ARRANGED BY DAVE WOLFE

## DRUMS

MODERATELY BRIGHT ROCK (♩ = 116)

"CELEBRATION"

DRUMS PG. 2

TO CODA  
(ON REPEAT) 

D.S. al CODA

Empty drum staff.